M-DRONE®

MULTIPLEX DRONE PVT. LTD.

SOCCER DRONE



SOCCER DRONE

The Soccer Drone is a flexible, 360-degree spherical cage completely shields the aircraft, converting crash forces into tactical bounces, wall-rides, and effortless mid-air recoveries. Equipped with high-torque brushless motors and precision flight firmware, it delivers the fierce, instantaneous acceleration necessary to break through defensive lines and score the winning goal.

FASTER | TOUGHER | AGILER

M-DRONE®
MULTIPLEX DRONE PVT. LTD.

SOCCER DRONE

Features of Soccer Drone

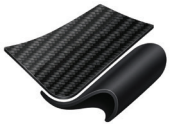
Carbon Fibre & TPU Material


Endurance = 5 to 7 min


Battery Capacity 3000 mAh


MTOW = 249 g


Working Voltage = 12.6 V


Battery Charging Time = 25 min


Max Speed = 12 m/s


Max Range = 1 km

Camera Specification


Collision-safe spherical drone


Outdoor Drone Soccer compatible


Indoor drone soccer compatible

Flight Modes



Angle Mode


Acro Mode

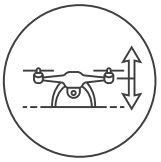
Altitude Hold Mode

Flight Controller Specification

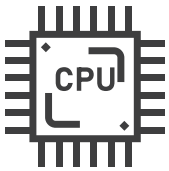

F7 AIO

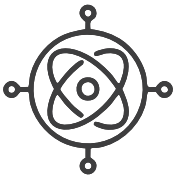
ICM20602 Gyroscope


weight of 73 gm

Special Features of the Drone


Category:
Nano Drone (<250 g)


Protective Cage:
3D Printed Spherical Ball


Altitude Hold Mode

MULTIPLEX DRONE PVT. LTD.

No. 180, 1st Main Road, Mahalakshmi Layout, Bengaluru - 560 086. INDIA.

080-2349 4406 +91 63629 00041 marketing@multiplexdrone.com www.multiplexdrone.com